



## **Project DA-76 (HIG)**

**BELASHESHE CO-OPERATIVE HOUSING SOCIETY.**

**PREMISES NO-24-276, DA-76, NEWTOWN, AA-1, KOLKATA**



**PROPOSED G+IV RESIDENTIAL BUILDING FOR BELASHESHE CHSL AT DA 76, NEWTOWN**

**AVAILABLE: - 3 BED ROOM, 2 TOILETS, 2 BALCONIES, 1 DINING & LIVING, 1 KITCHEN & PARKING, AREA:-1450SQFT, CARPET:-1088 SQFT POSSESSION:- DECEMBER 2024, PRICE- 90 LAKH INCLUDING GST**



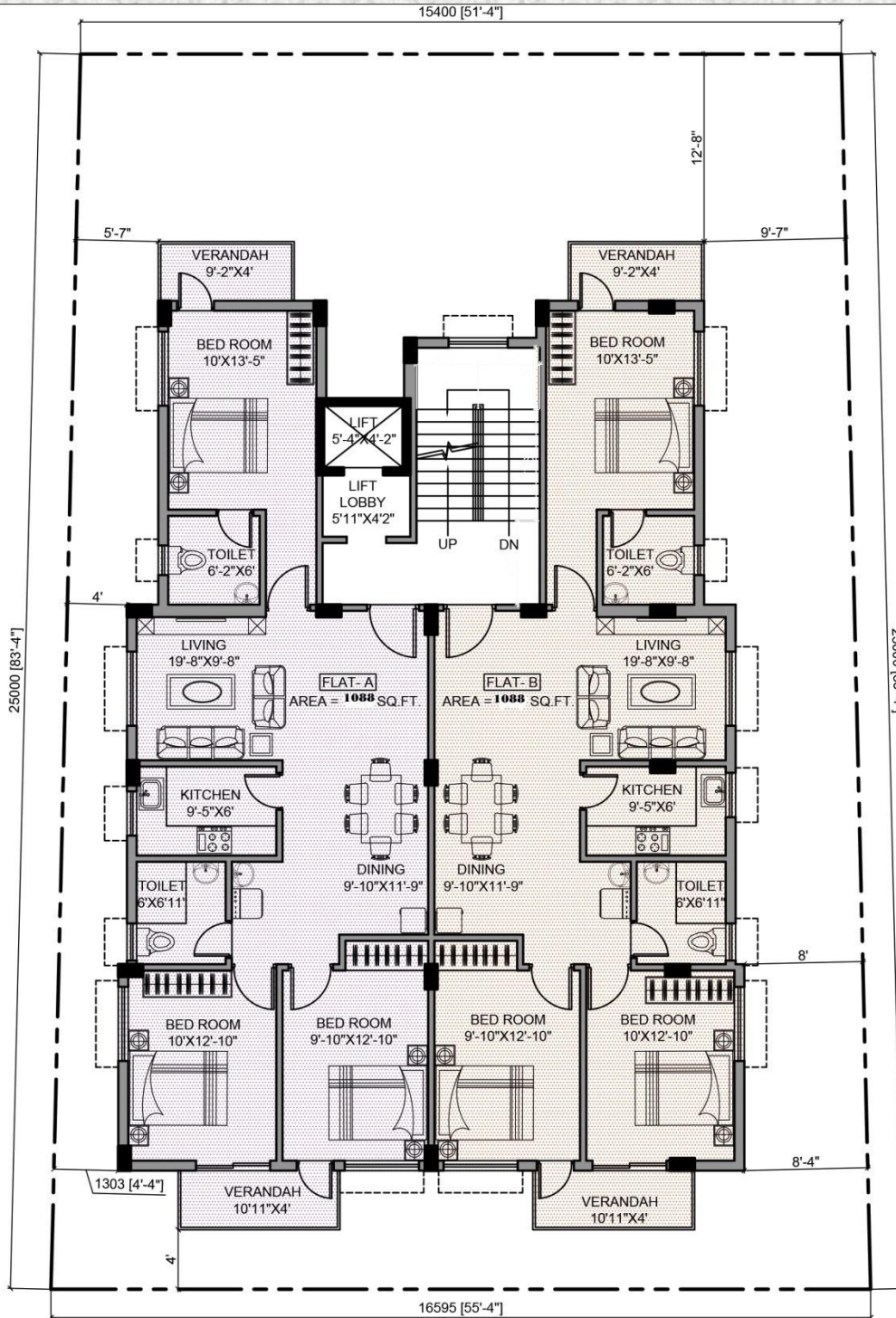

**TYPICAL FLOOR PLAN**



PROPOSED G+IV STORIED RESIDENTIAL BUILDING OF BELASESHE CO-OPERATIVE HOUSING SOCIETY LTD. OF PREMISES NO. 24-276, PLOT NO. DA-76 IN NEW TOWN, KOLKATA

**DEVELOPED BY**

**Shree Sai  
Infrastructure  
Development**



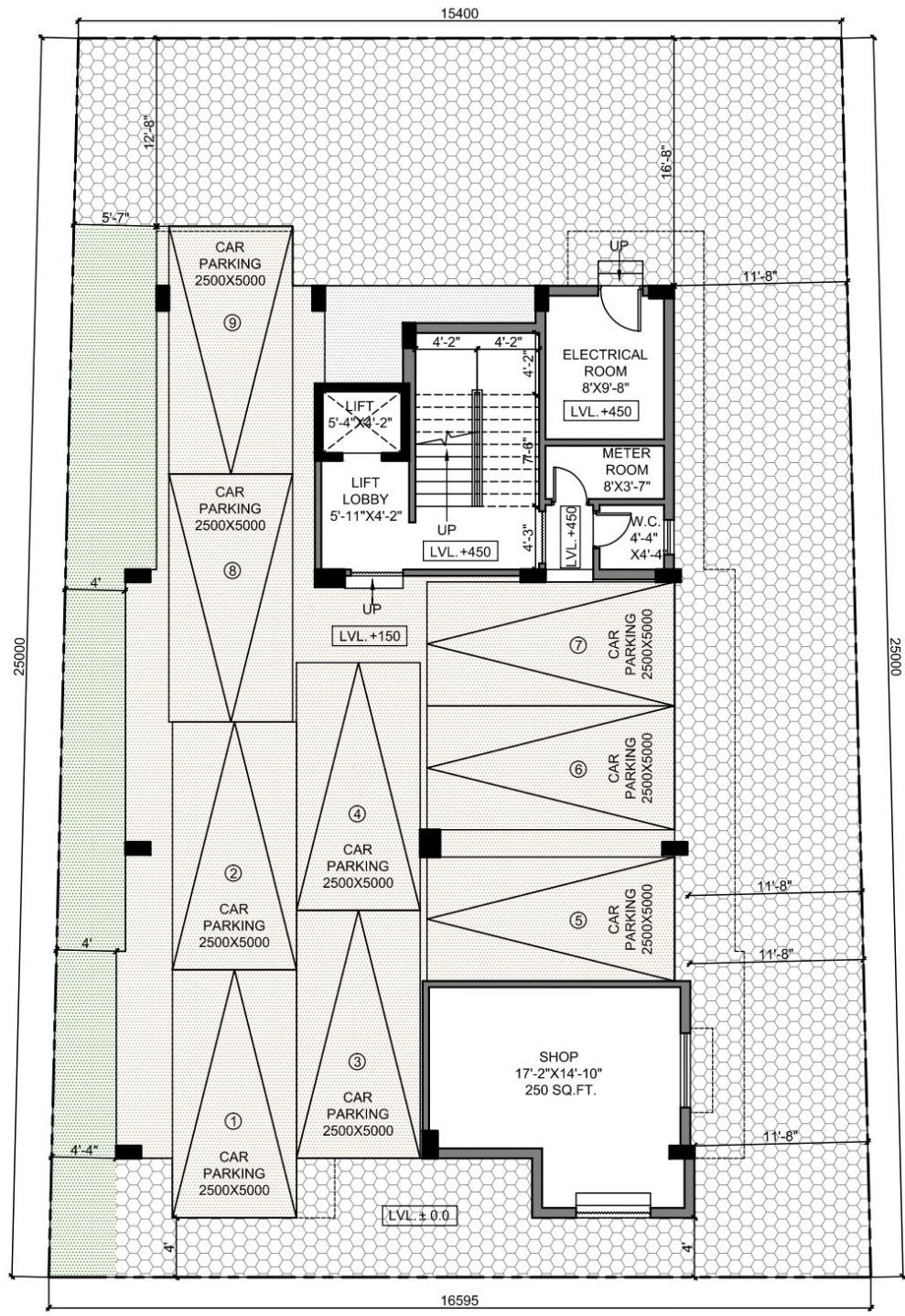

**GROUND FLOOR PLAN**



PROPOSED G+IV STORIED RESIDENTIAL BUILDING OF BELASESHE CO-OPERATIVE HOUSING SOCIETY LTD. OF PREMISES NO. 24-276, PLOT NO. DA-76 IN NEW TOWN, KOLKATA

**DEVELOPED BY**  
**Shree Sai**  
**Infrastructure**  
**Development**